

# Akkorde - Ab Blatt

Noten benennen - Akkord bezeichnen - Lage und Umkehrung bestimmen -  
Singen (arpeggiert) - Spielen (Klavier)

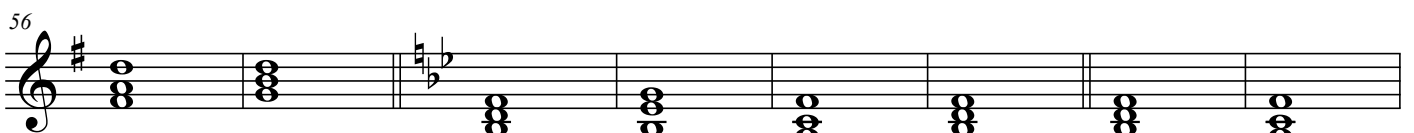
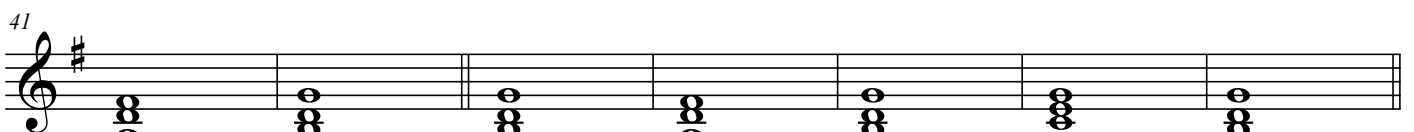
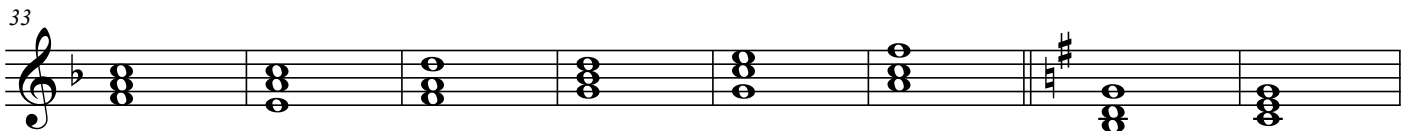
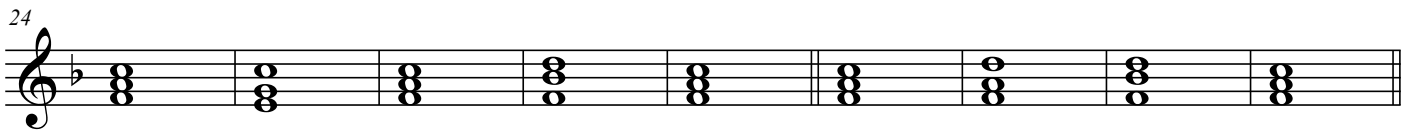
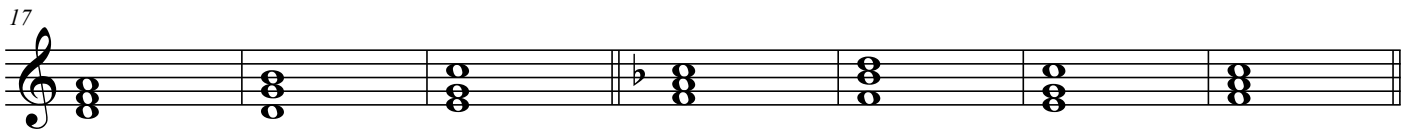
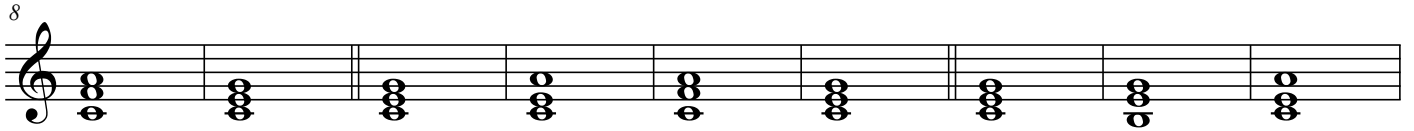
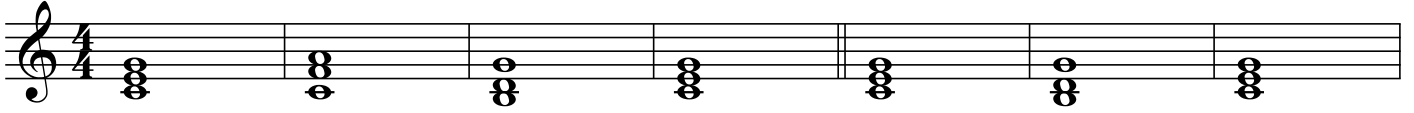

64

73

81

88

96

103

111

119

126
